



2013 SPRING LEAF BRANCH SCHEDULE



ZONE 1 STARTING APRIL 15, 2013

TAHOE DRIVE TO TOWNBANK ROAD- CAPE MAY BEACH- NORTH CAPE MAY, BAYSHORE ESTATES- BAYSHORE ROAD (BREAKWATER ROAD TO FERRY ROAD), BAYSHORE WEST-TOWNBANK ROAD (BAYSHORE TO BEACH DRIVE).



ZONE 2 STARTING APRIL 29, 2013

VILLAS-WEST-MIAMI AVENUE TO SHADELAND AVENUE- (BAYSIDE VILLAGE)- SHAWMOUNT AVENUE.



ZONE 3 STARTING MAY 13, 2013

VILLAS-EAST-MIAMI AVENUE TO LOWER TOWNSHIP MUNICIPAL BUILDING.



ZONE 4 STARTING MAY 27, 2013

RT. #9 (CRESSE AVENUE TO TRANQUILITY PARK)- SCHELLENGER'S LANDING DIAMOND BEACH- SOUTH OF THE CANAL- JONATHAN HOFFMAN ROAD- SHAWCREST- BREAKWATER ROAD- (FISHING CREEK ROAD TO SEASHORE ROAD)- SHUNPIKE ROAD- TABERNACLE ROAD- SEASHORE ROAD- TOWNBANK ROAD (SHERIFF TAYLOR BOULEVARD TO SEASHORE ROAD)- ERMA PARK- ROUTE #9 (CRESSE AVENUE TO CHURCH STREET)- COLDSPRINGS.

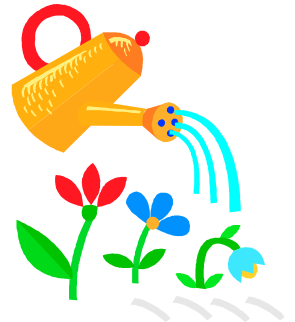

ZONE 5 STARTING JUNE 10, 2013

CAPEWOODS- FISHING CREEK ROAD- BAYGARDENS- SCHOONER LANDING-BREAKWATER ROAD (FISHINGCREEK ROAD TO BAYSHORE ROAD)- MICKLES RUN- BAYSHORE WOODS-BAYWOOD PARK- HOLLY ESTATES, KECEMECHE 1 & 2- LENNOX ACRES- RABBIT RUN- BAYSHORE EAST-TOWNBANK ROAD (SHERIFF TAYLOR BOULEVARD TO BAYSHORE ROAD).

*******SUBJECT TO CHANGE DUE TO WEATHER CONDITIONS*******

BRANCHES UP TO 7' IN LENGTH & NO LARGER THEN 6"IN DIAMETER

ALL LEAVES MUST BE LOOSE CURB SIDE (DO NOT BLOCK DRAIN FLOW)

LEAVES MUST BE FREE OF BRANCHES, TWIGS AND DEBRIS.

QUESTIONS OR CONCERNS CONTACT 609-884-0898

